Alameda County Parolee Population

by Zip Code, March 2, 2010

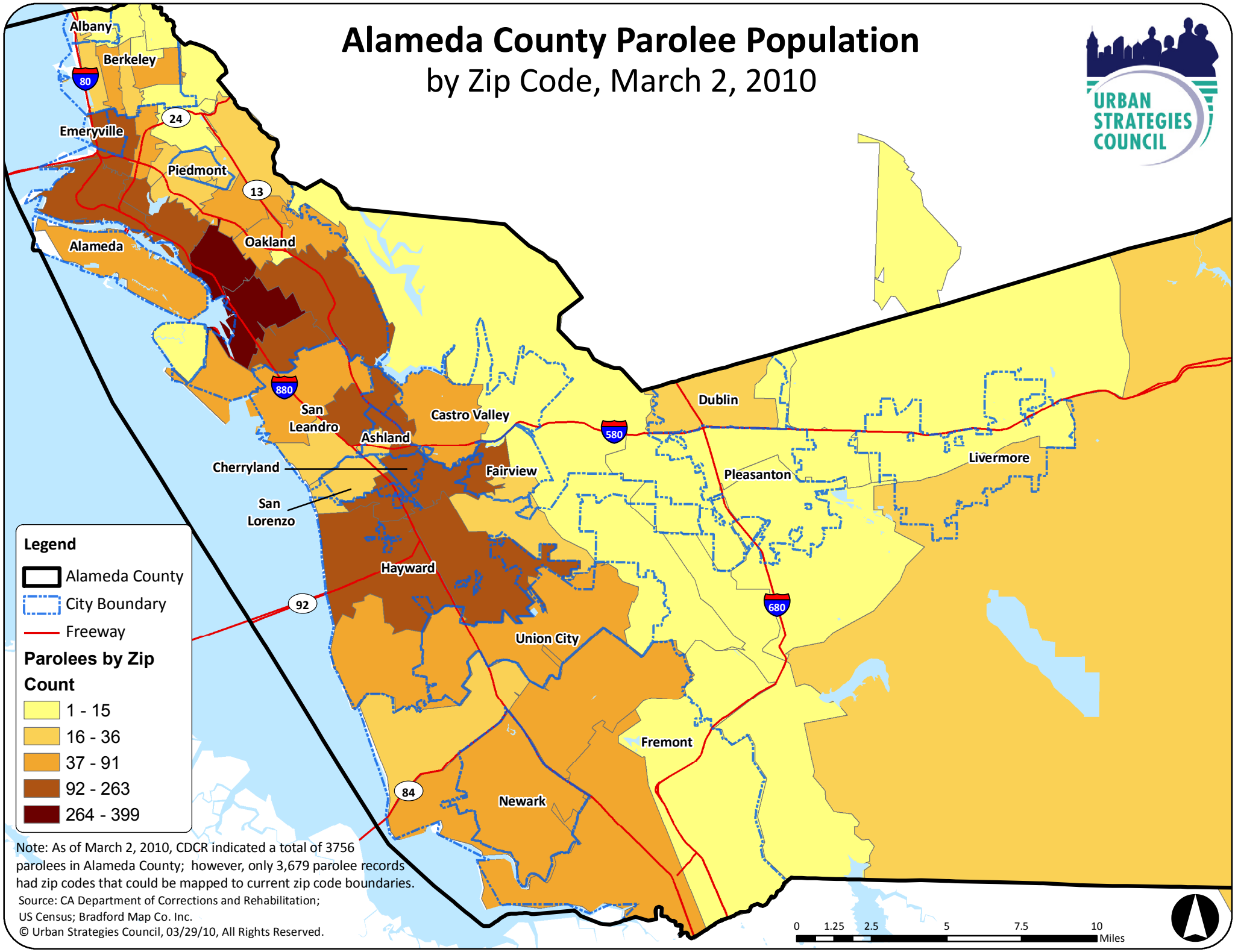

Note: As of March 2, 2010, CDCR indicated a total of 3756 parolees in Alameda County; however, only 3,679 parolee records had zip codes that could be mapped to current zip code boundaries.

Source: CA Department of Corrections and Rehabilitation; US Census; Bradford Map Co. Inc.

© Urban Strategies Council, 03/29/10, All Rights Reserved.